

# Canzon Secondo

Giovani Gabrieli

$\text{♩} = 60$

5

Soprano Recorder

Alto Recorder

Alto or Tenor Recorder

Bass Recorder

Soprano Recorder

Alto Recorder

Alto or Tenor Recorder

Bass Recorder

10

15 20

Four empty musical staves corresponding to the first system, indicating that the music for these staves is not present in this version of the score.

25

Five empty musical staves corresponding to the second system, indicating that the music for these staves is not present in this version of the score.

30

35  $\text{♩} = \text{♩}$

40

60 65

70

75

♩ = ♩

90

95 100

105

110

115

120

♩ = ♩

125

130  $\text{♩} = \text{♩}$  135

140

145

150

# Canzon Secondo

Giovani Gabrieli

♩ = 60

5

10

15

20

12

35

40

45

50

55

60

15

80

85

Soprano Rec. 1

# Canzon Secondo

Giovani Gabrieli

$\text{♩} = 60$

2

5

10

15

20

12

35

$\text{♩} = \text{♩}$

40

45

50

55

60

15

$\text{♩} = \text{♩}$

80

85

Alto Rec. 1

# Canzon Secondo

Giovani Gabrieli

♩ = 60

5

10

15

20

12

35

♩ = ♩

40

45

♩ = ♩

50

55

60

15

♩ = ♩

80

85

♩ = ♩

3/4

# Canzon Secondo

Giovani Gabrieli

$\text{♩} = 60$

10 15 20 35 40 45 50 55 60 85

12 15

$\text{♩} = \text{♩}$

$\text{♩} = \text{♩}$

$\text{♩} = \text{♩}$

# Canzon Secondo

Giovani Gabrieli

♩ = 60

20

25

30

35 ♩ = ♩

40

45 ♩ = ♩

50

8

60

65

70

75

80

85

## Soprano Rec. 2

# Canzon Secondo

Giovani Gabrieli

♩ = 60

21 25 30 35 40 45 50 60 65 70 75 80 85 90

3/4

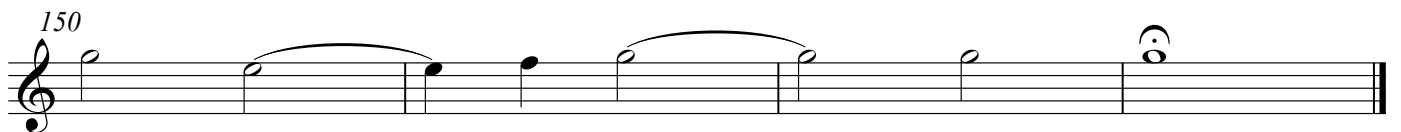
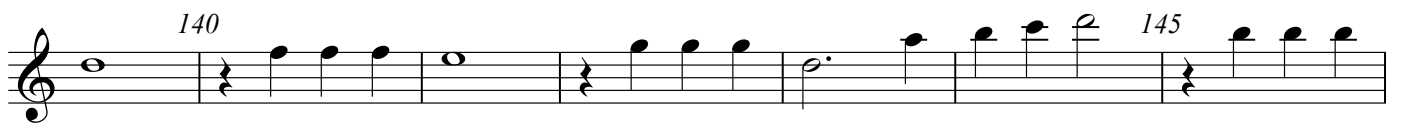
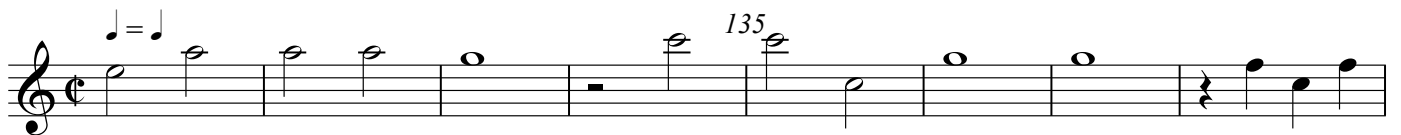
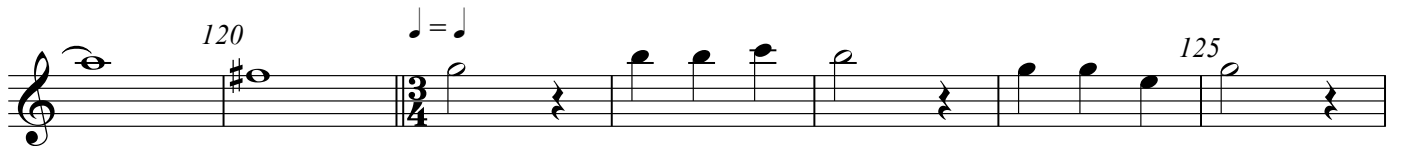
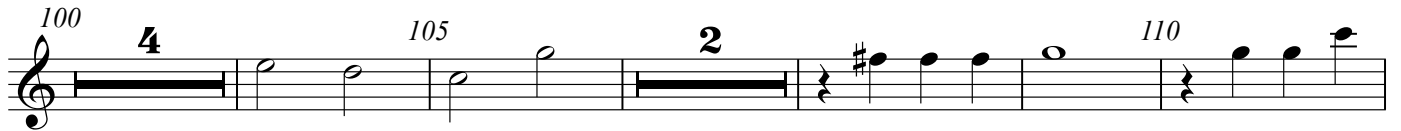

# Canzon Secondo

Giovani Gabrieli

♩ = 60

21 25

30

35 ♩ = ♩ 40

45 ♩ = ♩ 50

8 60

65 70

75

♩ = ♩ 80 85

90

Tenor Rec. 2

95 100 **4**

105 **2** 110

115

120  $\text{♩} = \text{♩}$

125 130

$\text{♩} = \text{♩}$  135

140

145

150

# Canzon Secondo

Giovani Gabrieli

♩ = 60

21 25

30

♩ = ♩

35 40

45 ♩ = ♩ 50

8 60 65

70

75

♩ = ♩

80 85

♩ = ♩

90

Bass Rec. 2

95 100 **4**

105 110 **2**

115 120 **3/4**

125

130

135 140

145

150