Flow My Tears

guitar part arranged by Bill Long

John Dowland

Voice

Guitar

Flow my tears fall from your springs, Ex - iled for ev - er, let me mourn Where
Down vain lights shine you no more, No nights are dark e - nough for those That

nights' black bird her sad in - fa - my sings, There let me live for - lorne.
in dis - pair their lost for - tunes de-plore, Light doth but shame dis - close.

5

Nev - er may my woes be re - liev - ed, Since pi - ty is fled, And tears, and sighs,
From the high - est spire of con - tent - ment, My for - tune is thrown, And fear, and grief,

9

and groans My wea - ry days, my wea - ry days Of all joys have de - priv - ed.
and pain for my de - serts, for my de - serts, Are my hopes since hope is gone.

13

Hark you sha - dows that in dark - ness dwell, Learn to con - temn light,

17

Hap - py, hap - py they that in hell Feel not the world's de - spite.

21

Flow My Tears
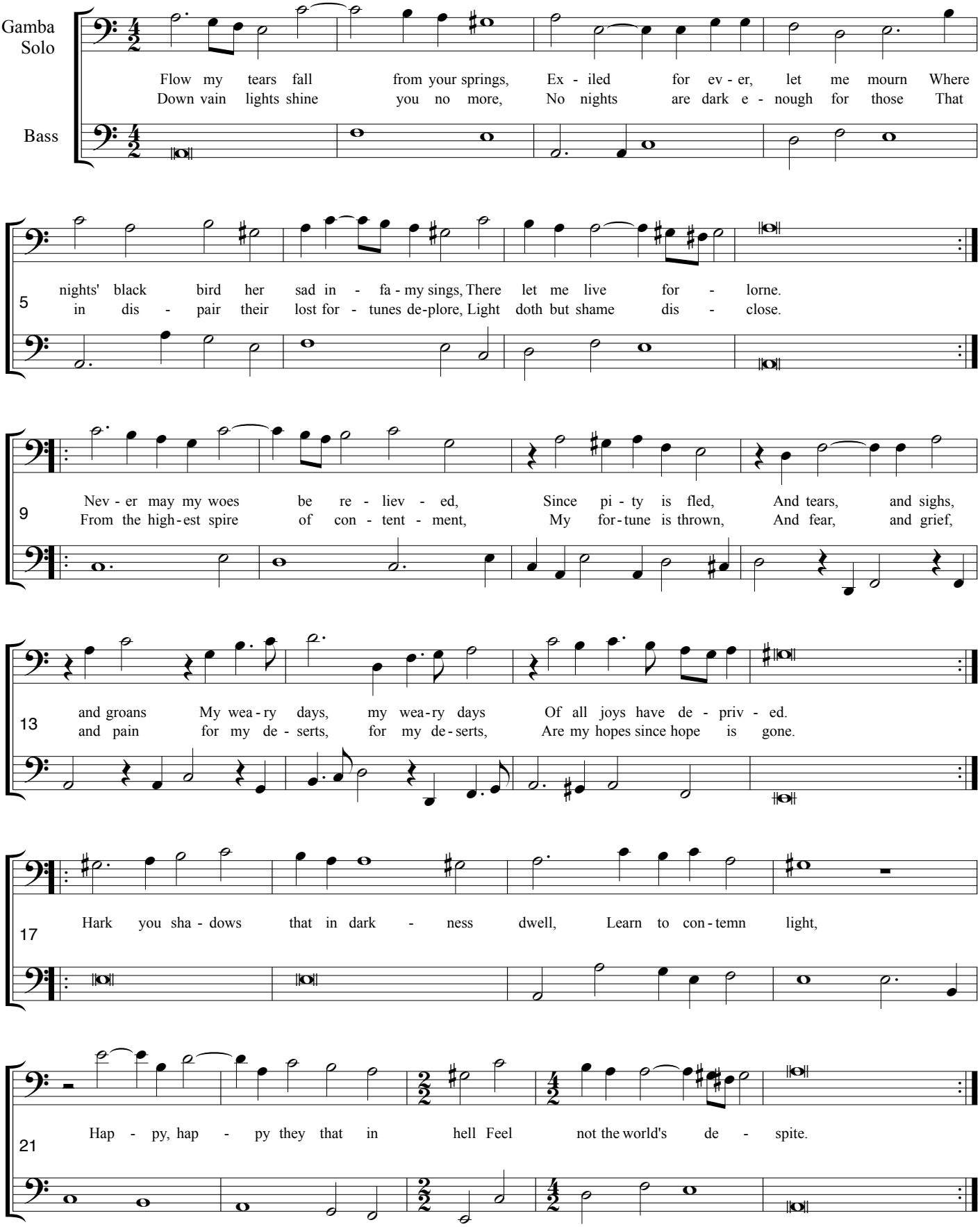
John Dowland