

Sonata opus 1, #8 in D Minor  
for Descant Recorder  
and Continuo  
HWV 366

by George Frederic Handel

---

Transcribed from the oboe sonata in  
C Minor. The continuo part has been  
realized for harpsichord or guitar.

---

Copyright William F. Long, 2005

Continuo

# Sonata HWV 366

## movement 1

G. F. Händel  
arranged by William F. Long

*Largo*

Descant Recorder

Continuo

4

8

12

16

This sonata was originally written in C minor for oboe and continuo.

*Allegro*

Descant Recorder

Harpis-chord

4

8

11

14

18

22

2 6 6 6 6 6 7 6

25

7 6 6 6 6 6 6 6 # b

29

6 6 #6 #6 #6 #6 #4 2 6 # #5

32

# (6) 4 6 6 6 6 6 6 #6

35

6 7 7 7 6

37

# 7 #4 2 6 6 7 # #4

40

6 6 6 6 # 6 # 7

43

7 7 6 # 2 6 # 6 # 6 6 4 5

8 *Adagio*

Descant Recorder

Continuo

81

86

81

86

*Bourée anglaise—Allegro*

Descant Recorder

Continuo

Harpisichord

# Sonata HWV 366

## movement 1

G. F. Händel  
arranged by William F. Long

*Largo*

Descant  
Recorder

Harpisi-  
chord

This sonata was originally written in C minor for oboe and continuo.

©William F. Long, 2005  
Reproduction for non-commercial uses permitted.

12

16

*Allegro*

Descant  
Recorder

Harpisichord

14

7 6 7 7

18

6 6 6 6 6 6 7 3 7 6

22

2 6 6 6 6 7 6 7 6 6

27

6 6 6 6 6 6 #6 #6 #6 #2 6

31

34

37

42

*Bourée anglaise—Allegro*

Descant Recorder

Harpichord

17

1. 2.

# # 6

# # (5) # 6

5 6 4 #

16

20

24

28

*Allegro*

Harpisichord

5

9

13

17

21

Guitar

# Sonata HWV 366

movement 1

G. F. Händel  
arranged by William F. Long

*Largo*

Descant Recorder

Guitar

8

4

4

8

8

12

12

16

16

4  
3  
2  
0

This sonata was originally written in C minor for oboe and continuo.

©William F. Long, 2005  
Reproduction for non-commercial uses permitted.

*Adagio*

Descant Recorder

Guitar

6

11

16

21

26

5

*Bourée anglaise—Allegro*

Descant  
Recorder

Guitar

*Allegro*

Guitar

Use the ossia measures when another instrument joins the guitar on the bass line.

ossia

Ossia measure for the guitar, showing a specific bass line.

Recorder

# Sonata HWV 366

## movement 1

G. F. Händel  
arranged by William F. Long

Descant Recorder *Largo*

4

8

12

16

This sonata was originally written in C minor for oboe and continuo.

©William F. Long, 2005  
Reproduction for non-commercial uses permitted.

movement 2

Descant Recorder *Allegro*

4

8

11

15

20

24

28

32

36

40

44

# movement 3

*Adagio*

Descant  
Recorder

*The large notes in the solo part are in the original, but the small notes may be easier to execute with the requisite sensitivity.*

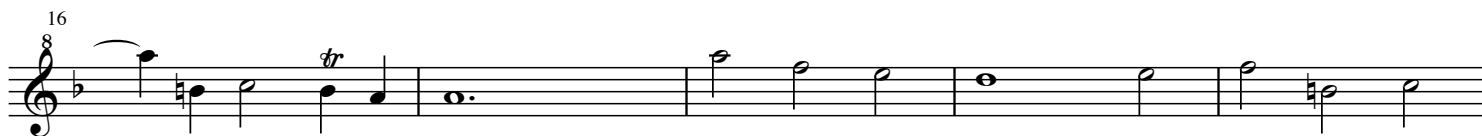
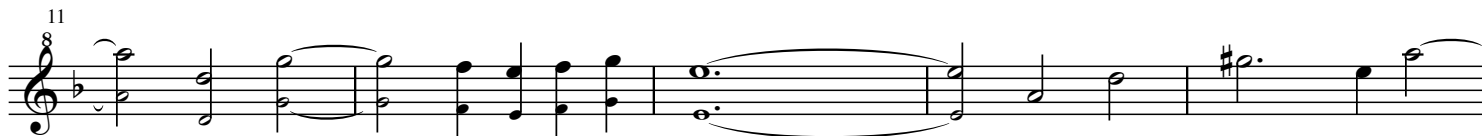

# movement 4

## *Bourée anglaise—Allegro*

Descant  
Recorder

Bass

# Sonata HWV 366

## movement 1

G. F. Händel  
arranged by William F. Long

*Largo*

Bass

4 # #4 6 #6 # 6 6 7 6 6 6 6

8 6 6 6 #2 6 # 6 (6) # 6 #6 6 6 b b5 #

12 6 6 5 6 7 6 6 6 6 #6 # 6 # 6 6 5

16 # 6 7 6 7 6 #

This sonata was originally written in C minor for oboe and continuo.

*Allegro*

6 6 7 # 7 6 2 6 2 6 6

10 6 7 # 6 # 6 6

14 7 6 #7 # # # 2 6 6 4 #

18 6 6 6 6 # # 6 6 b 7 3 7 6

22 2 6 6 6 6 7 6 7 6

26 6 6 6 6 # b 6 6 #6 #6

30 #6 b #4 6 # #5 # (4) 6 6

34 6 6 6 b6 6 7 7 7 6 # 7

38 #4 6 6 7 #2 6 6 6 6 # 6 #

42 7 7 7 6 # 2 6 # 6 # 6 6 4 5

# movement 3

*Adagio*

6 2 6 6 6 7 6

6 6 6 6 7 6 5 2

11 7 6 7 6 5 # 6 7 6 6 # #4 6

16 6 4 5 6 6 6 6

21 6 4 2 6 7 6 6

26 4 6 6 4 3 7 6 #

# movement 4

## *Bourée anglaise—Allegro*

Bass

6 # 6 6 4 # 6 # 2 6 #6 6 2 6 4 2

5 6 #6 7 6 b 6 6 6 6 4 5 3 1 6 6 2. 6 6

10 6 6 6 6 6 6 # 6 b #

15 6 #6 # # 6 # # # (b) # 6

20 6 5 6 4 5 1 2.