continuo

Zefiro Torna
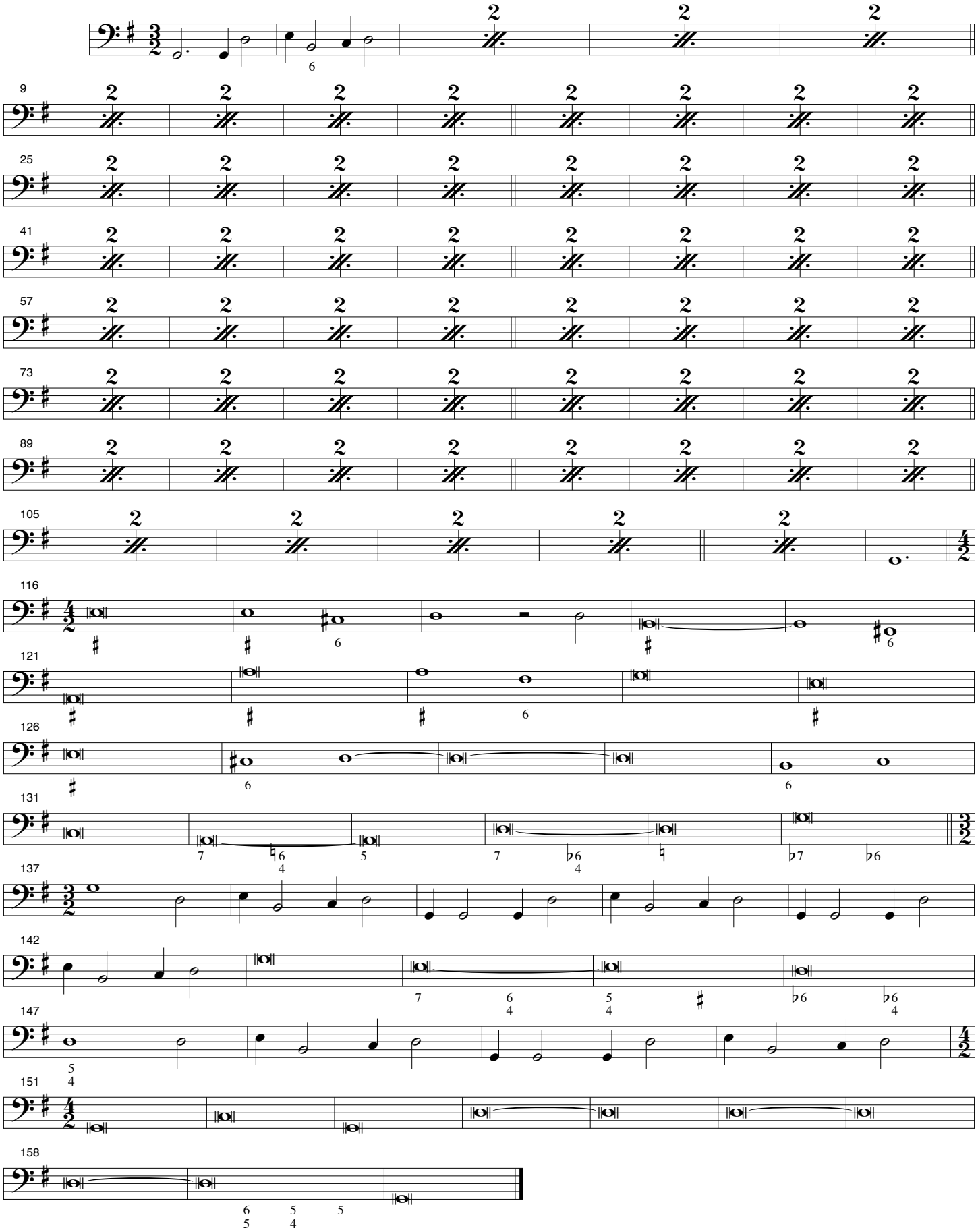
Claudio Monteverdi, 1651