

ORPHEUS BRITANNICUS

The bashful Thames

FROM

Yorkshire Feast Song, 1690,

Z333/3

COMPOS'D

By Mr. Henry Purcell

FOR

Soprano, Two Treble

Recorders

AND

A THROUGH-BASS

Copyright *William F. Long*, MMVI

"The Bashful Thames" from *Orpheus Britannicus*

Henry Purcell

Treble Recorder 1

Treble Recorder 2

Soprano

Continuo realization by W. F. Long.

Harpsichord

5

5

5

The Bashful Thames, for

"The Bashful Thames"

10

10

Beauty so re - nown'd, in hast ran _____ by her pu - ny _____

10

7 6 5 6 # 6 #

14

14

Town; and poor, _____ and poor _____ Au - gu - sta was _____ a _____

14

6 7 #6

18

18

sham'd to own. The Bash-ful Thames, for Beauty so re-

18

22

22

nown'd, in hast ran by her pu - ny Town; and

22

26

poor, — and poor — Au - gu - sta was — a — sham'd — to —

6
4

7 #6

4 #

30

own. Au - gu - sta then did droo - - - -

6 7 6 7 6 7 6

34

ping lye, did droo - ping, droo - ping,

6 4 b3 b5 9 8 7 6

38

droo - ping - lye; tho' now she rears her Tow 'ring Front so

b6

42

high; tho' now she rears her Tow - 'ring Front_ so high; her

6

46

Tow - - - - -

7 6 # 7 6 6 5

49

- 'ring__ Front__ so__ high; Au - gu - sta then did droo - - -

6 6 7 6
3 4

53

- - - - - ping lye, did droo - ping,

7 6 7 6 6 (4) b 7 6

"The Bashful Thames"

57

droo - ping, droo - ping - lye; tho' now she rears her

7 6 7

61

Tow 'ring Front so high; tho' now she rears her Tow - 'ring Front - so

6 7

65

high; her Tow

7 6 # 7 6 6

69

- ring Front so high; her Tow

7 # 7 6

"The Bashfull Thames" is on page 101 (mistakenly labelled page 141 in the original) of Book II of *Orpheus Britannicus*.

The bass is figured, but the figures are incomplete and sometimes misleading. The realization here relies strongly on harmonies inferred from the voice and instrumental parts.

"The Bashful Thames" from *Orpheus Britannicus*

Henry Purcell

Treble Recorder 1

Treble Recorder 2

Soprano

6

6

The Bash-ful Thames, for Beau-ty so re-

6 6 #4 7 6 7 6 5 6 #

11

11

noun'd, in hast ran by her pu - ny Town; and

6 #6 #

"The Bashful Thames"

15

poor, — and poor — Au - gu - sta was — a — sham'd — to —

6 7 #6 4

19

own. The Bash - ful Thames, for Beau-ty so re - nown'd, in

7 6 5

23

hast ran — by her — pu - ny — Town; and poor, — and

#6 # 6 4

27

poor — Au - gu - sta was — a — sham'd — to — own. Au-

7 #6 4 #

31

gu - sta then did droo - - - - - ping lye, did

6 7 6 7 6 7 6 6 4 b3 b5

36

droo - ping, droo - ping, droo - ping — lye; tho' now she rears her

9 8 7 6

"The Bashful Thames"

41

Tow-'ring Front so high; tho' now she rears her Tow - 'ring Front so high; her

46

Tow - 'ring Front so

50

high; Au - gu - sta then did droo - - - - - ping

55

lye, did droo - ping, droo - ping, droo - ping— lye; tho'

(4) 7 6 7 6 7

60

now she rears her Tow-'ring Front so high; tho' now she rears her

6/8

64

Tow - 'ring Front— so high; her Tow - - - - -

7 # 7 6 # 7 6

68

'ring Front so high; her Tow

6

72

'ring Front so high.

7 # 7 6 4 #

Treble
Recorder 1

"The Bashful Thames" from *Orpheus Britannicus*

Henry Purcell

5

10

15

21

26

31

37

43

Treble Recorder 1

Treble
Recorder 2

"The Bashful Thames" from *Orpheus Britannicus*

Henry Purcell

5

11

17

23

28

33

39

45

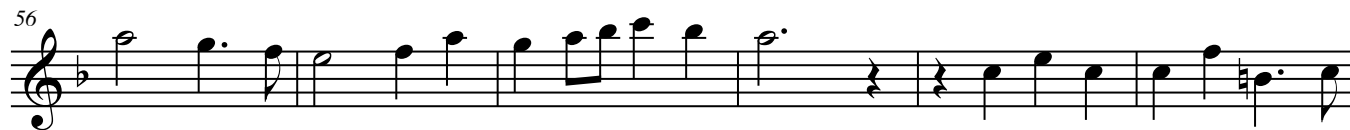
Treble
Recorder 2

Soprano

"The Bashful Thames" from *Orpheus Britannicus*

Henry Purcell

5 *recorders*

8
The Bash - ful Thames, for Beau - ty so re - nown'd, in

12
hast ran _____ by her pu - ny Town; and poor, _____ and

16
poor _____ Au - gu - sta was a sham'd to own. The

20
Bash - ful Thames, for Beau - ty so re - nown'd, in hast ran _____

24
by her pu - ny Town; and poor, _____ and poor _____ Au -

28
gu - sta was a sham'd to own. Au - gu - sta then did droo -

33
- - - - - ping lye, did droo - ping, droo - ping,

38
droo - ping lye; tho' now she rears her Tow 'ring Front so high; tho'

43

 now she rears her Tow - 'ring Front_ so high; her Tow - - -

47

 - - - - - 'ring_ Front_ so_ high; Au

51

 gu-sta then did droo - - - - - ping lye, did

56

 droo - ping, droo - ping, droo - ping_ lye; tho' now she rears her

61

 Tow-'ring Front so high; tho' now she rears her Tow - 'ring Front_ so

65

 high; her Tow - - - - -

69

 - 'ring_ Front_ so_ high; her Tow - - - - -

73

 - - - - - 'ring_ Front_ so_ high.

Harpsichord "The Bashful Thames" from *Orpheus Britannicus*

Henry Purcell

recorders

Continuo realization by W. F. Long.

5

10

15

"The Bashful Thames"

21

7 6 5 #6

26

6 4 7 #6 4 #

32

6 7 6 7 6 7 6 6 4 b3 b5 9 8 7 6

38

#6

44

6 # 7 6 # 7 6 6 5

49

6 3 6 7 6 7 6 7 6 6

55

(4) b 7 6 7 6 7

62

7 7 6

67

7 6 6

72

7 # 7 6 4 #

Viola da Gamba

"The Bashful Thames" from *Orpheus Britannicus*

Henry Purcell

6

12

18

23

29

35

42

48

54

61

67

73